

Av. Lais Sadalla

1 PLANTA T RREO
1 : 50

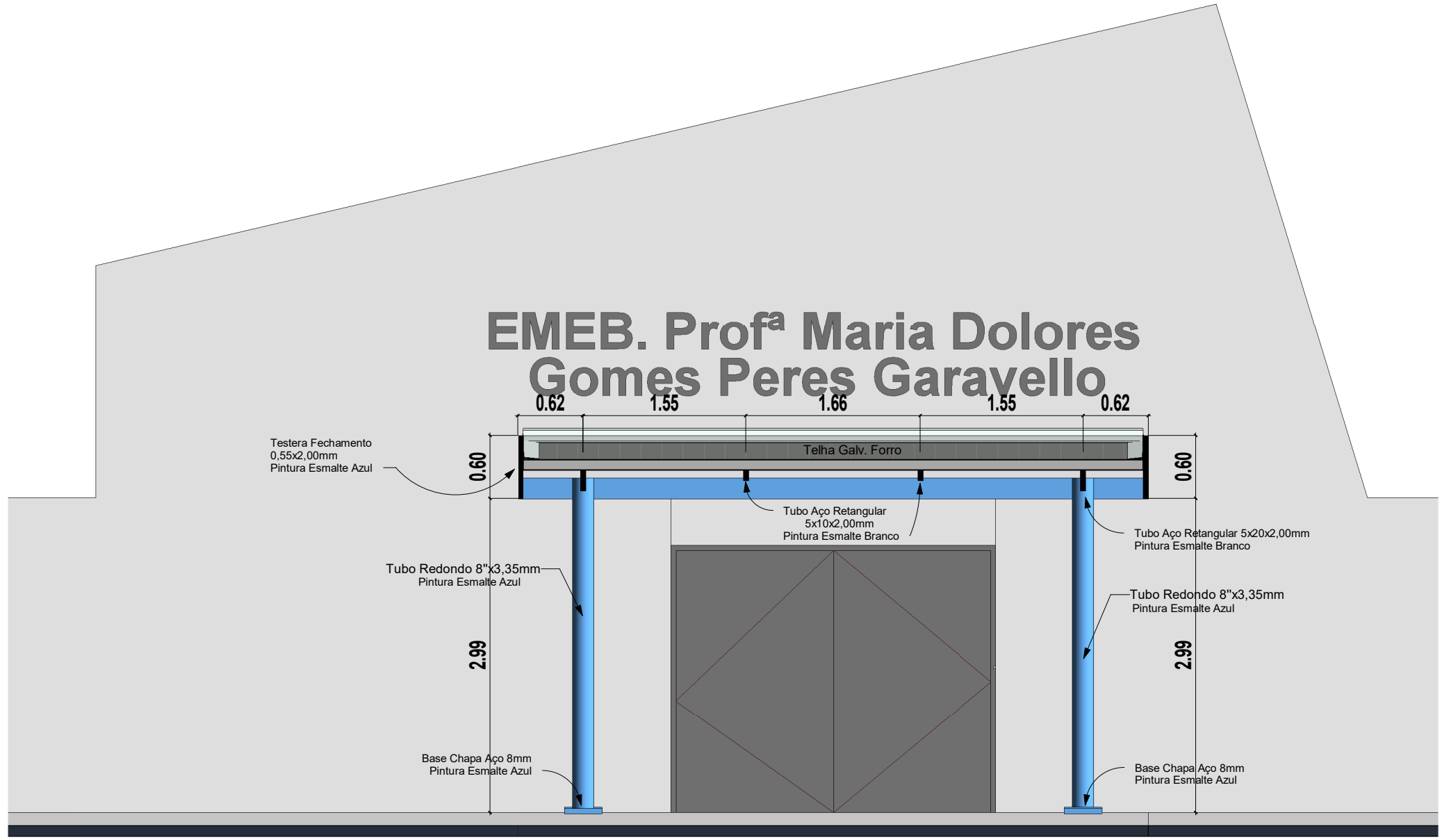

2 Corte A
1 : 50

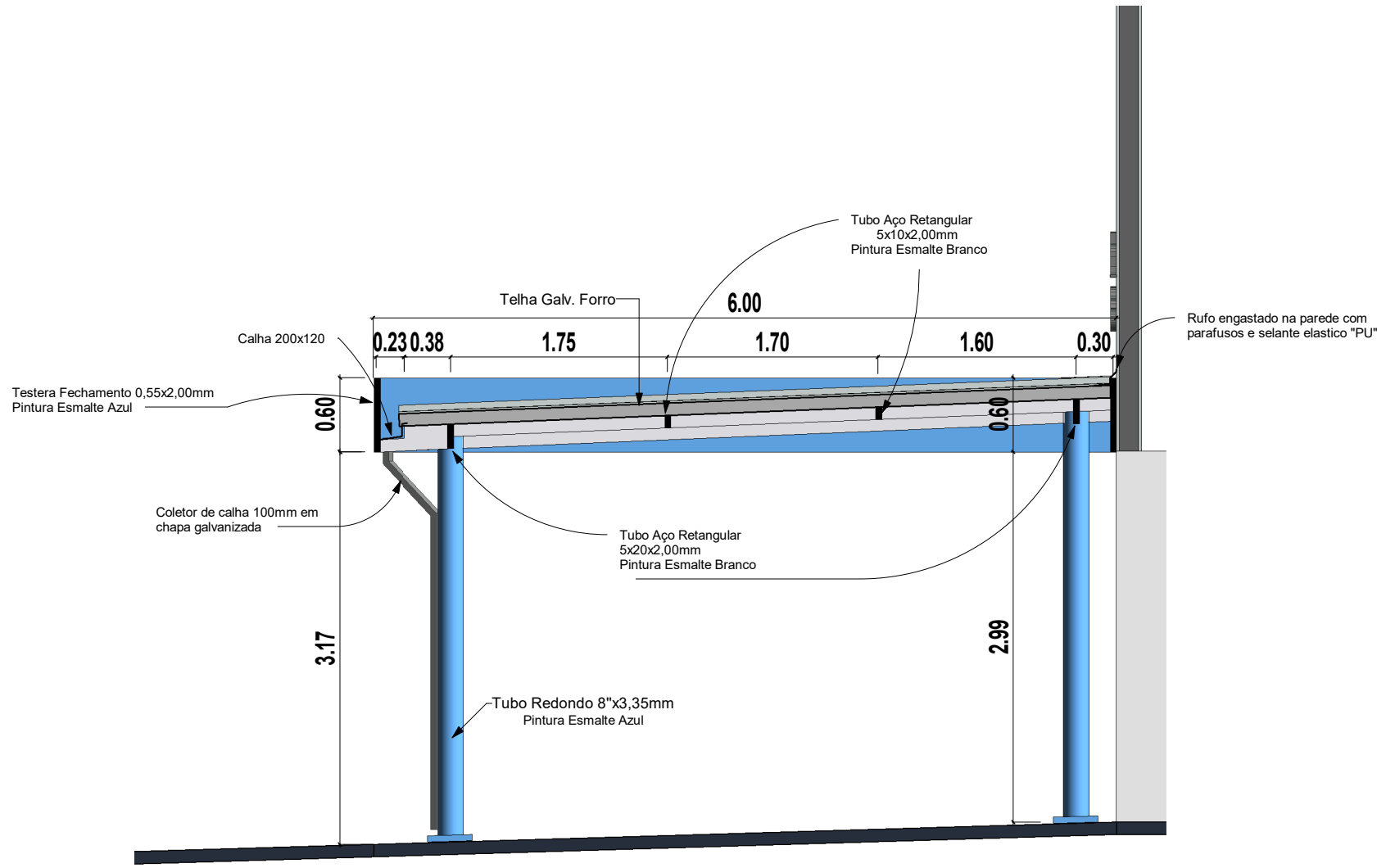

3 Corte B
1 : 50

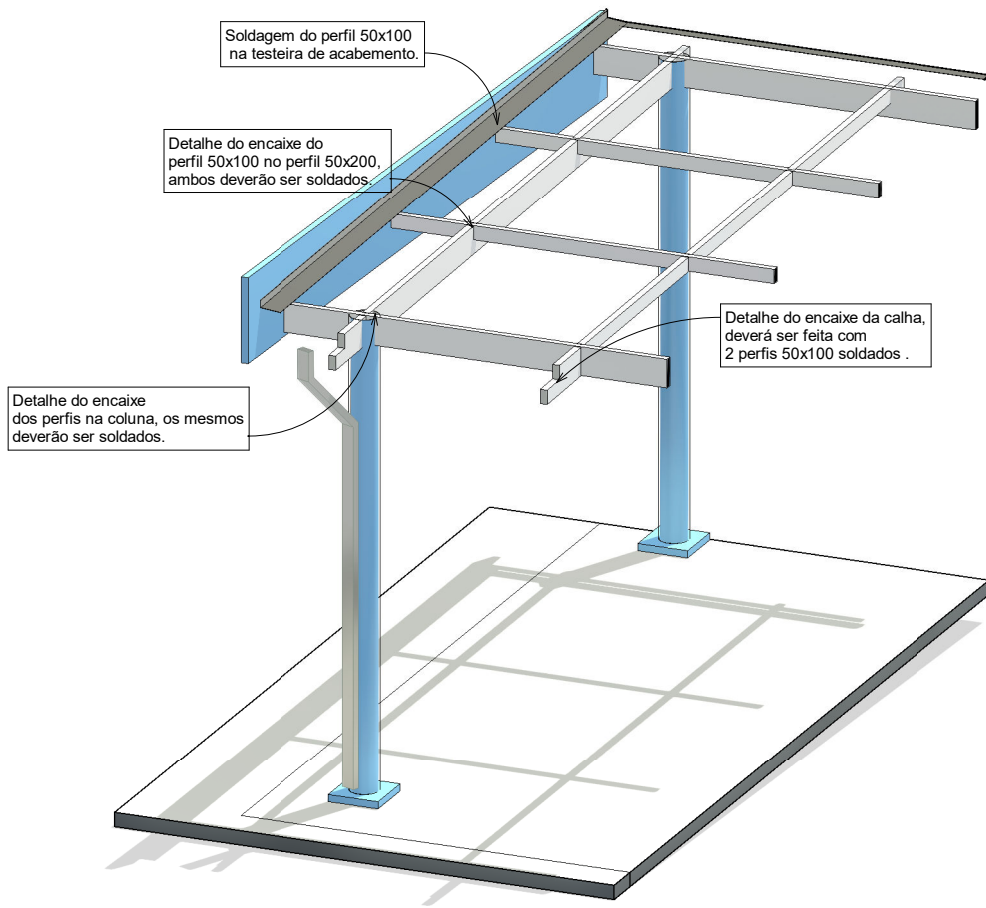

7 Det. Estrutura

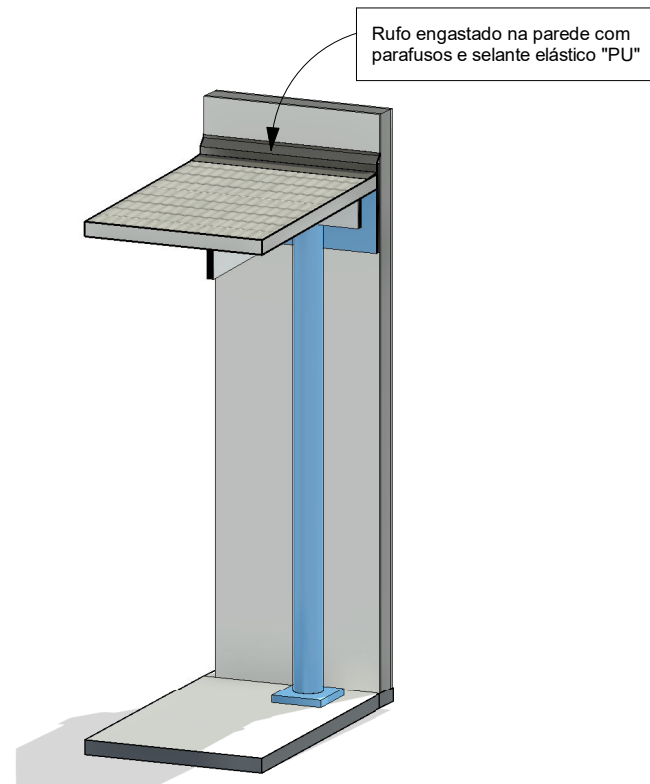

8 Det. Rufo Parede

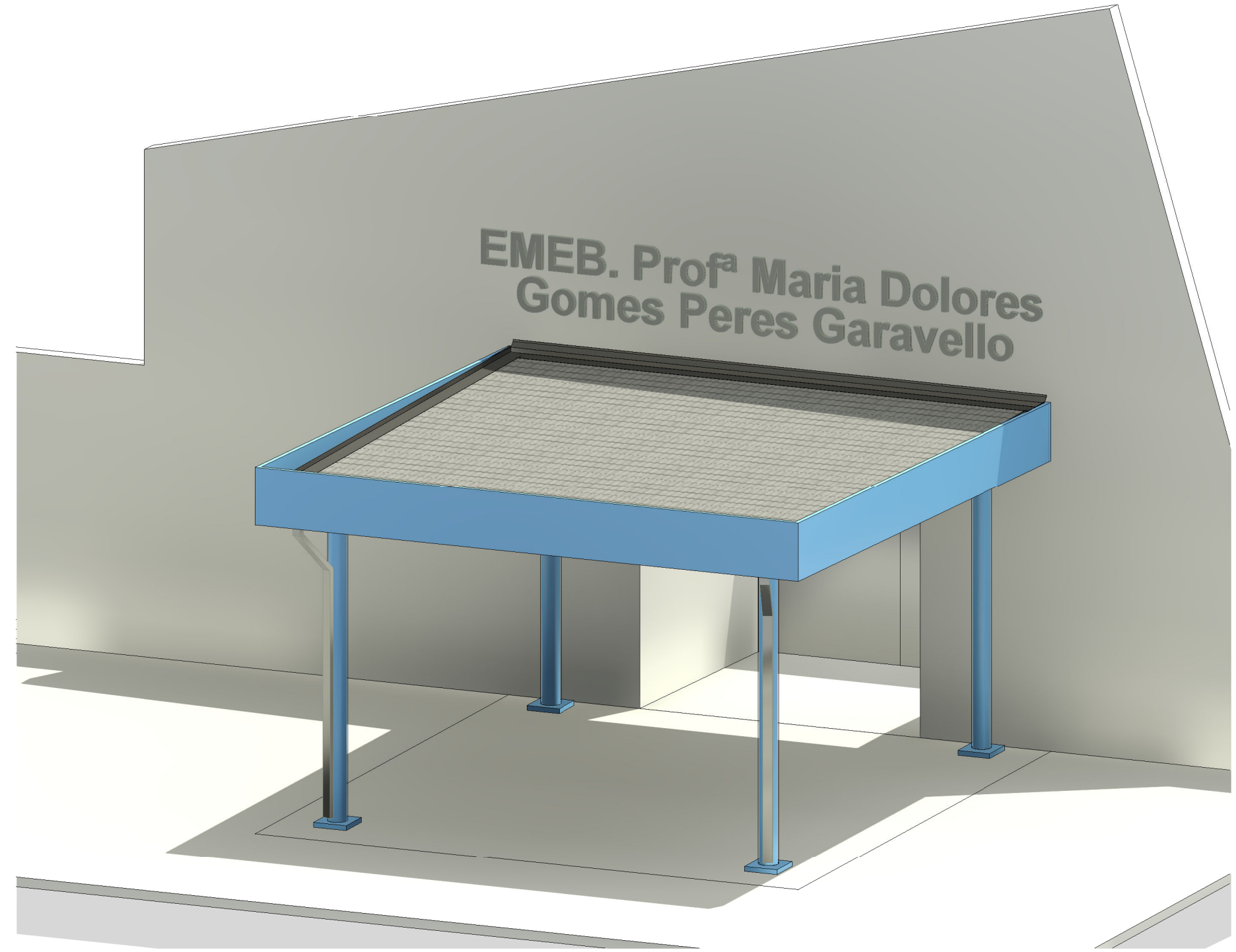

4 Vista em Perspectiva

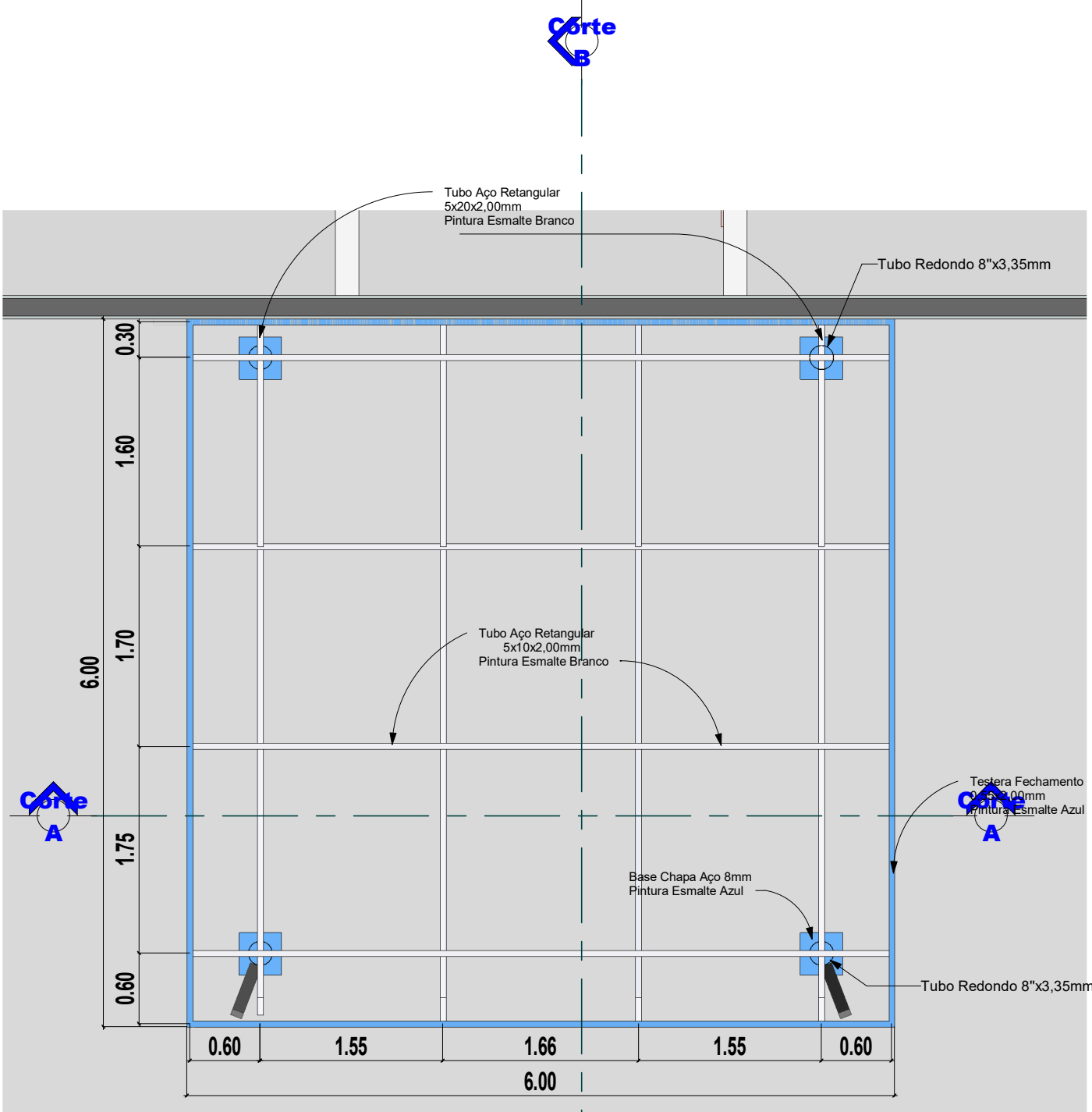

5 Det. Telhado
1 : 50

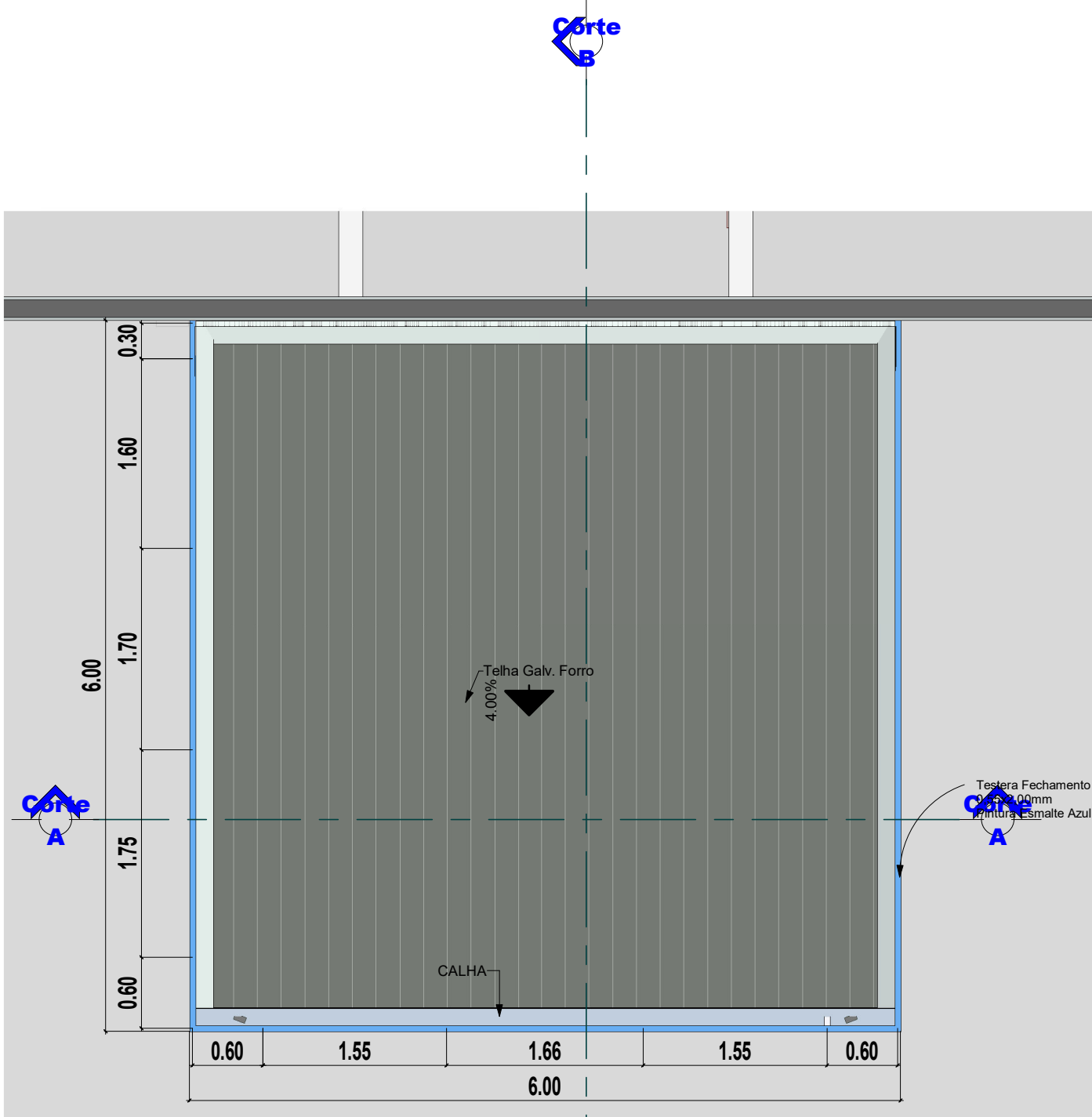

6 Telhado
1 : 50



PREFEITURA MUNICIPAL DE GUARIBA

ESTADO DE S O PAULO
CNPJ: 48.664.304/0001-80

PROJETO: CONSTRU  O COBERTURA

LOCAL: RUA AUGUSTO R. DE OLIVEIRA

ASSUNTO: COBERTURA ENTRADA EMEB

AUTOR DO PROJETO:
Projetista

DESENHO:
Autor

FOLHA:

01

REV.:

ESCALA:

1 : 50

DATA:

05/31/23